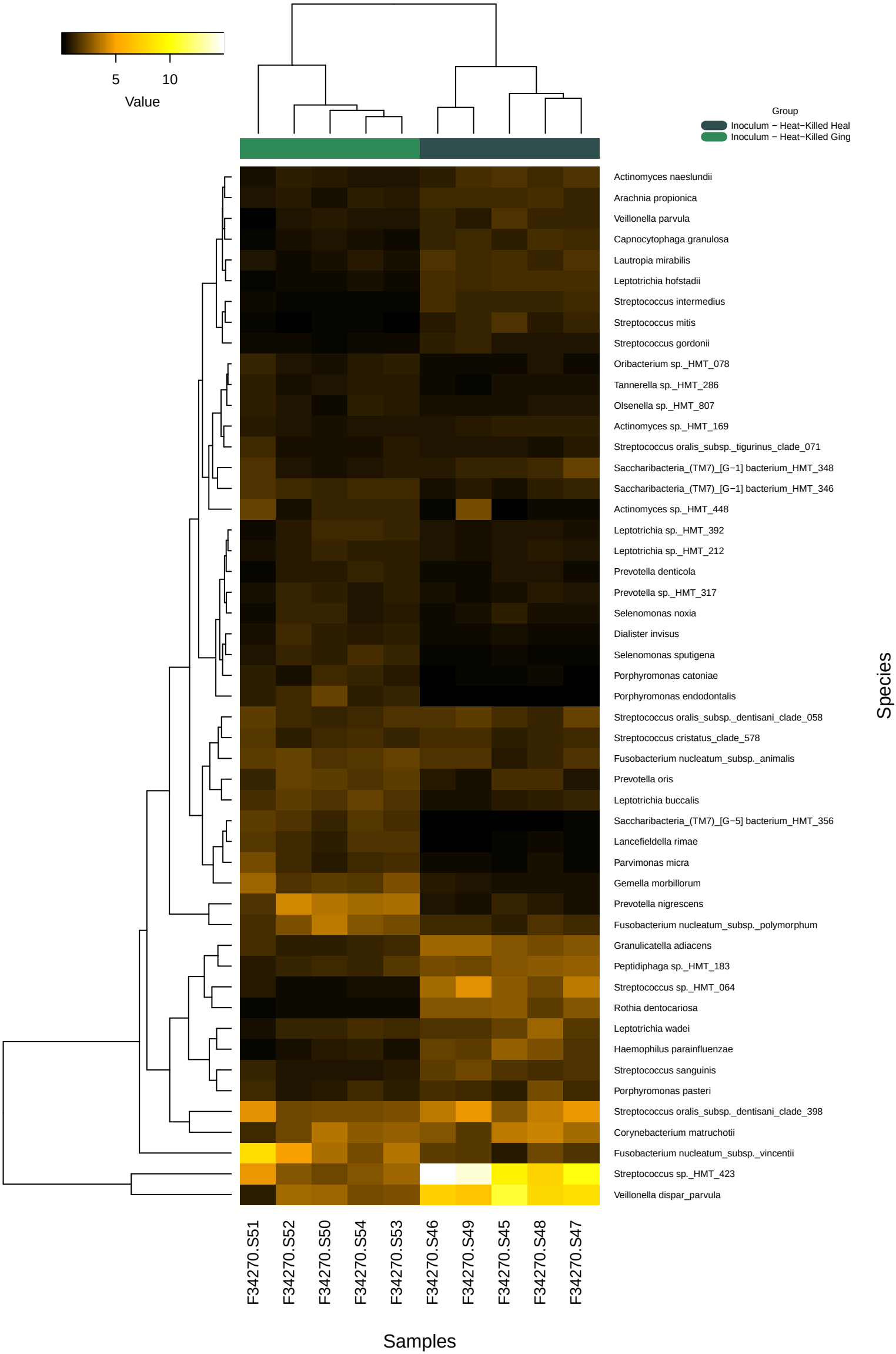
5
10
Value
Group
Inoculum − Heat−Killed Heal
Inoculum − Heat−Killed Ging
Actinomyces naeslundii
Arachnia propionica
Veillonella parvula
Capnocytophaga granulosa
Lautropia mirabilis
Leptotrichia hofstadii
Streptococcus intermedius
Streptococcus mitis
Streptococcus gordonii
Oribacterium sp._HMT_078
Tannerella sp._HMT_286
Olsenella sp._HMT_807
Actinomyces sp._HMT_169
Streptococcus oralis_subsp._tigurinus_clade_071
Saccharibacteria_(TM7)_[G−1] bacterium_HMT_348
Saccharibacteria_(TM7)_[G−1] bacterium_HMT_346
Actinomyces sp._HMT_448
Leptotrichia sp._HMT_392
Leptotrichia sp._HMT_212
Prevotella denticola
Prevotella sp._HMT_317
Selenomonas noxia
Dialister invisus
Selenomonas sputigena
Porphyromonas catoniae
Porphyromonas endodontalis
Streptococcus oralis_subsp._dentisani_clade_058
Streptococcus cristatus_clade_578
Fusobacterium nucleatum_subsp._animalis
Prevotella oris
Leptotrichia buccalis
Saccharibacteria_(TM7)_[G−5] bacterium_HMT_356
Lancefieldella rimae
Parvimonas micra
Gemella morbillorum
Prevotella nigrescens
Fusobacterium nucleatum_subsp._polymorphum
Granulicatella adiacens
Peptidiphaga sp._HMT_183
Streptococcus sp._HMT_064
Rothia dentocariosa
Leptotrichia wadei
Haemophilus parainfluenzae
Streptococcus sanguinis
Porphyromonas pasteri
Streptococcus oralis_subsp._dentisani_clade_398
Corynebacterium matruchotii
Fusobacterium nucleatum_subsp._vincentii
Streptococcus sp._HMT_423
Veillonella dispar_parvula
Species
F34270.S51
F34270.S52
F34270.S50
F34270.S54
F34270.S53
F34270.S46
F34270.S49
F34270.S45
F34270.S48
F34270.S47
Samples